

10521 Lee Highway Fairfax, VA

For Sublease



10,105 s.f.

92 ft. frontage

Term through 4/25/2020



Highly visible retail opportunity for sublease

Highlights

- Highly visible Former Rite Aid location
- 50 surface parking spots available
- Located at critical intersection of 50 and 123 (fully signalized)
- Direct proximity to 66
- Strong demographics in the trade area

Nearby retail



Demographics

(Radius of 1 mile, 3 miles, and 5 miles)

Population

13,752	110,633	267,738
--------	---------	---------

Average HH Income

\$122,288	\$153,690	\$164,891
-----------	-----------	-----------

Households

4,384	39,426	97,290
-------	--------	--------

Employees

16,803	84,892	164,487
--------	--------	---------

Median Age

36.0	36.7	38.8
------	------	------

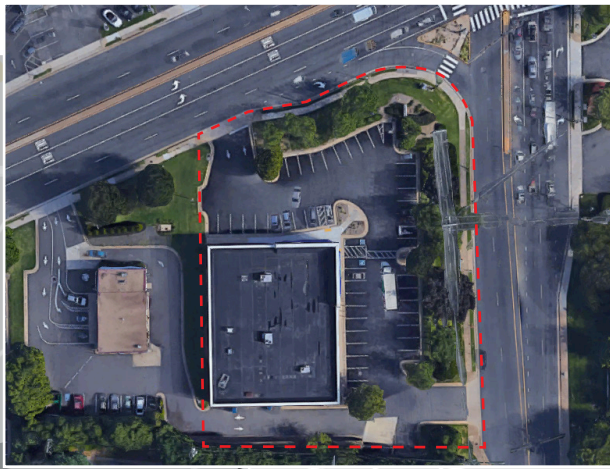

Contact us

Andy Corno

O: +1 202 719 6137
M: +1 301 520 2620
andy.corno@am.jll.com

Thomas Jackman

O: +1 443 452 1510
M: +1 410 967 5945
thomas.jackman@am.jll.com

Arris Noble

O: +1 202 719 5632
M: +1 202 738 0406
arris.noble@am.jll.com

10521 Lee Highway
Fairfax, VA