

For Lease

9155 Maier Road, Laurel, MD 20723

Highlights

Free-standing restaurant located near the intersection of Washington Boulevard and Maier Road. The property offers excellent access and visibility and includes pylon signage. Landlord will also consider ground lease or build to suit opportunities here.

- **Size:** 3,610 square foot existing building
- **Lot Size:** 1.29 acre parcel
- **Frontage:** 102' on Maier Rd / 44' on Washington Blvd N
- **Asking Rate:** \$39.00 psf/nnn
- **Taxes:** \$11,520.29
- **Zoning:** CE/CLI Overlay (Corridor Employment within Continuing Light Industrial Overlay)

Demographics

	1 mi	3 mi	5 mi
Population	11,257	78,241	179,181
Average HH Income	\$110,384	\$106,211	\$113,573
Households	4,224	28,118	63,458
Employees	6,249	43,589	130,331
Median Age	33.6	35.3	35.3

Jeff Bach

+1 443 931 3354

jeff.bach@am.jll.com

Joe Botzler

+1 443 452 1510

joe.botzler@am.jll.com



JLL Baltimore | 500 E Pratt Street #1250, Baltimore, MD 21202



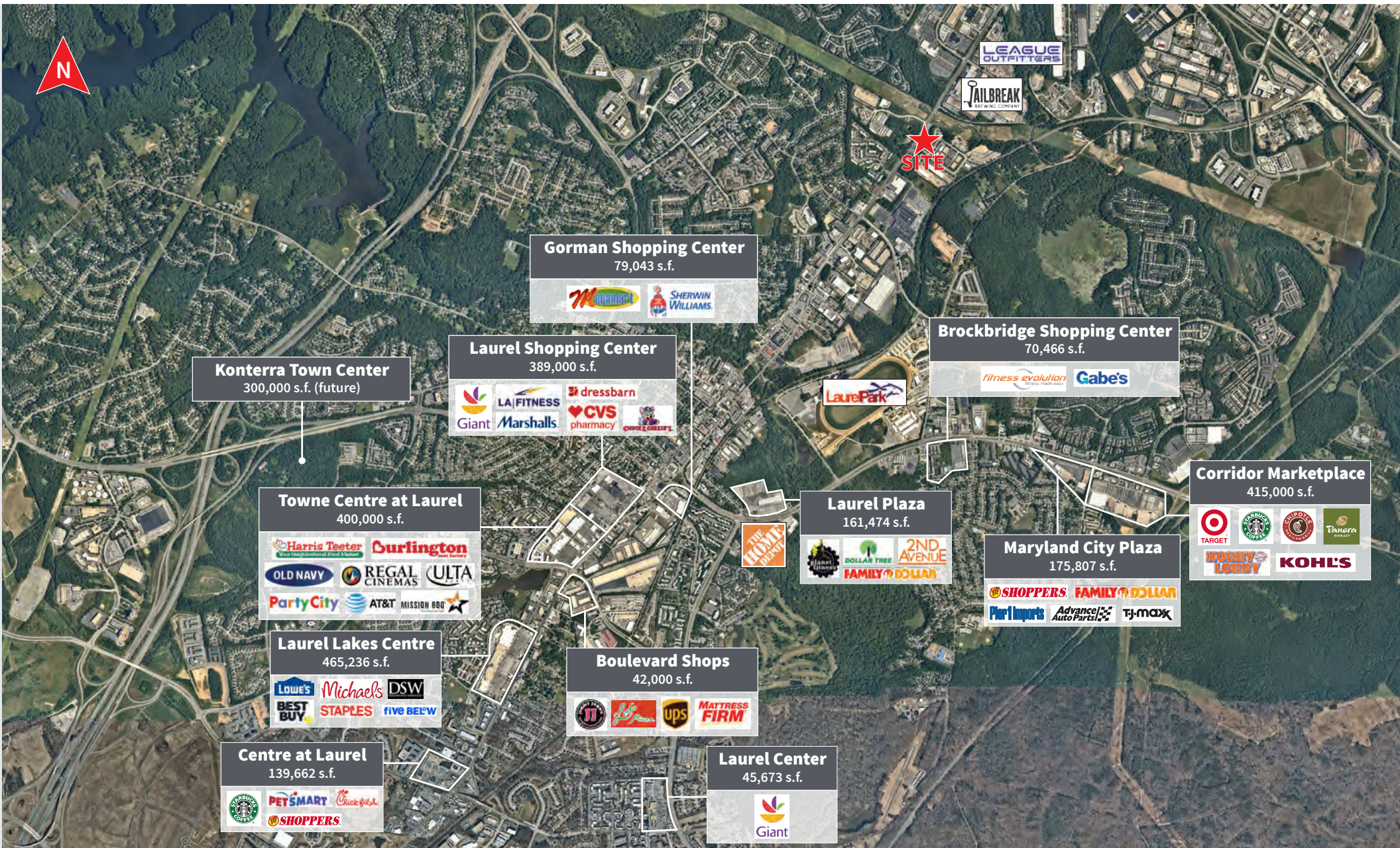

Jeff Bach
+1 443 931 3354
jeff.bach@am.jll.com

Joe Botzler
+1 443 452 1510
joe.botzler@am.jll.com

Site plan

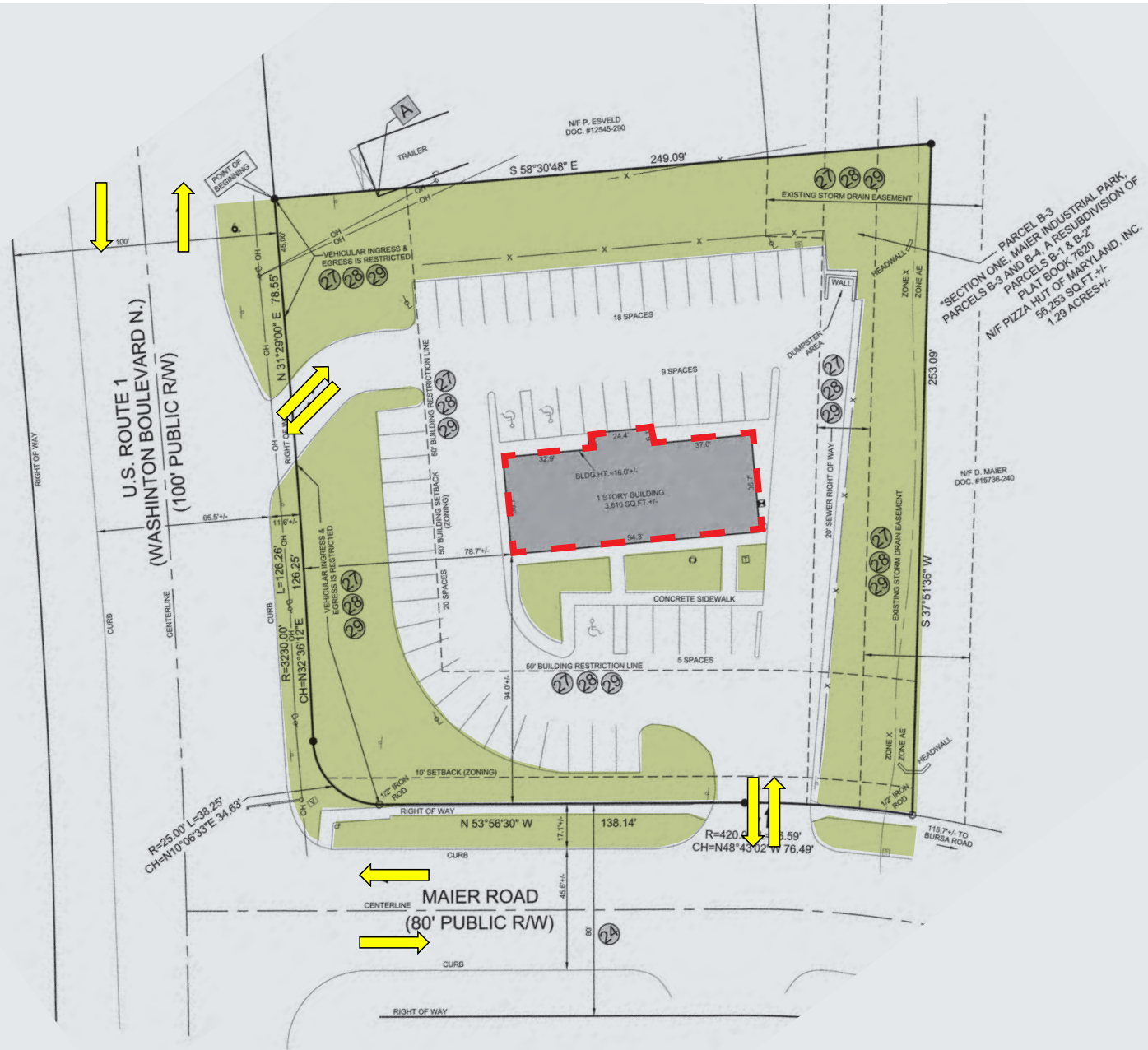

JLL Baltimore | 500 E Pratt Street #1250, Baltimore, MD 21202

DISCLAIMER © 2018 Jones Lang LaSalle IP, Inc. All rights reserved. All information contained herein is from sources deemed reliable; however, no representation or warranty is made to the accuracy thereof.

Jeff Bach
+1 443 931 3354
jeff.bach@am.jll.com

Joe Botzler
+1 443 452 1510
joe.botzler@am.jll.com

